

Turn before  
**Bletchington**

Canal

Turn before  
**Oxford Canal**  
and over  
**Solar Farm**

Bletchington

KIDLINGTON

Solar  
Farm

YARNTON

SHIPTON  
QUARRY

Airport

Rail Line

Turn before  
**Rail Line**  
and by  
**Water  
Works**

Turn over  
**Bunkers Hill**

Water  
Works

# Oxford Airport Runway Circuit

WOODSTOCK





# Oxford Airport Runway Circuit to the North



Extended Downwind Leg  
towards **Kirtlington**

**Enslow**

Duchy Field  
Estate

**Bletchington**

**Bunkers Hill**

**Shipton Quarry**

**Greenhill Leisure Park**

**Willowbrook Farm**

**Shipton-on-Cherwell**

**Hampton Gay**

**Hampton Poyle**



Bletchington, Kirtlington and Tackley will be effected by circuit extension on downwind leg:

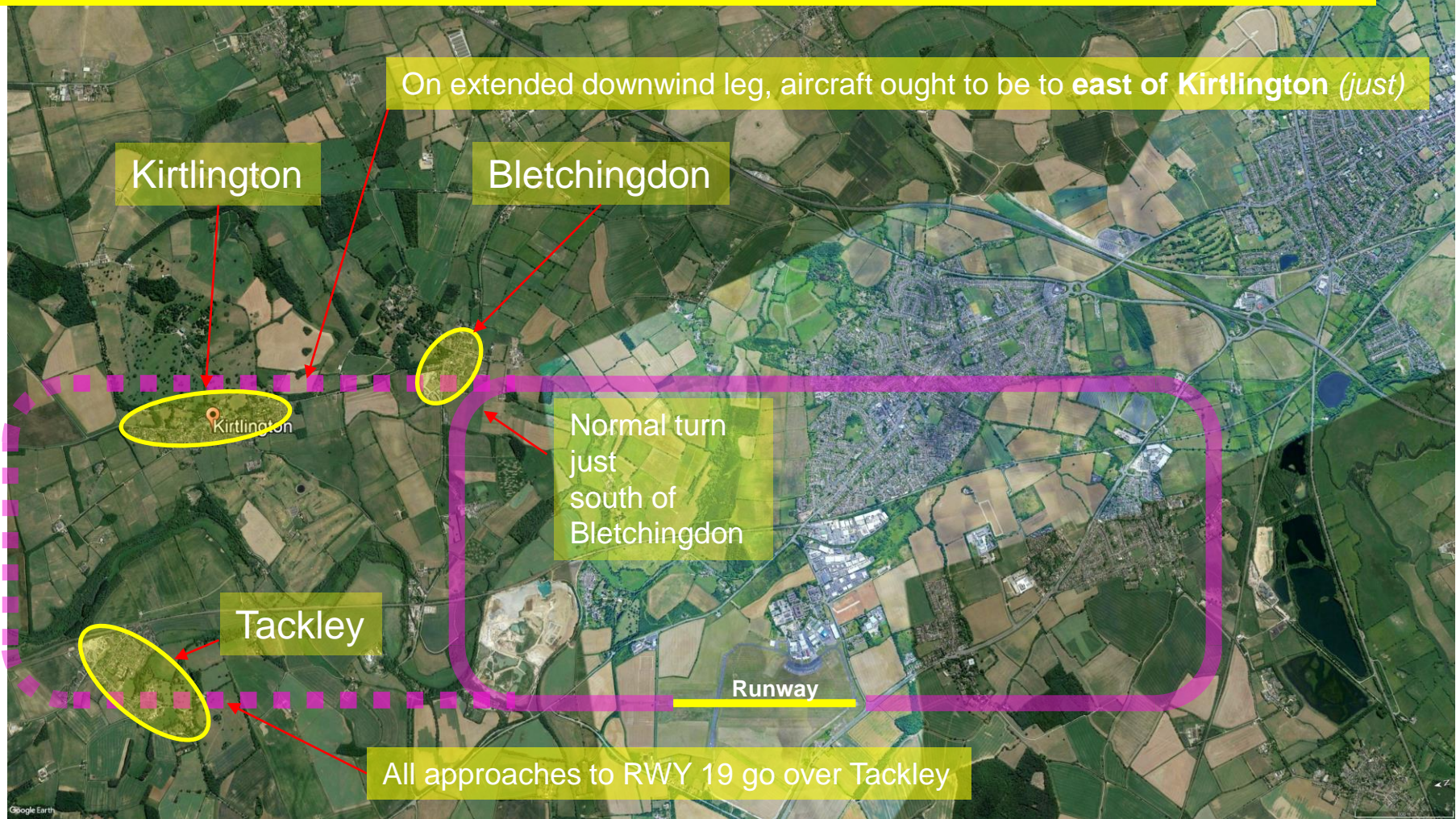



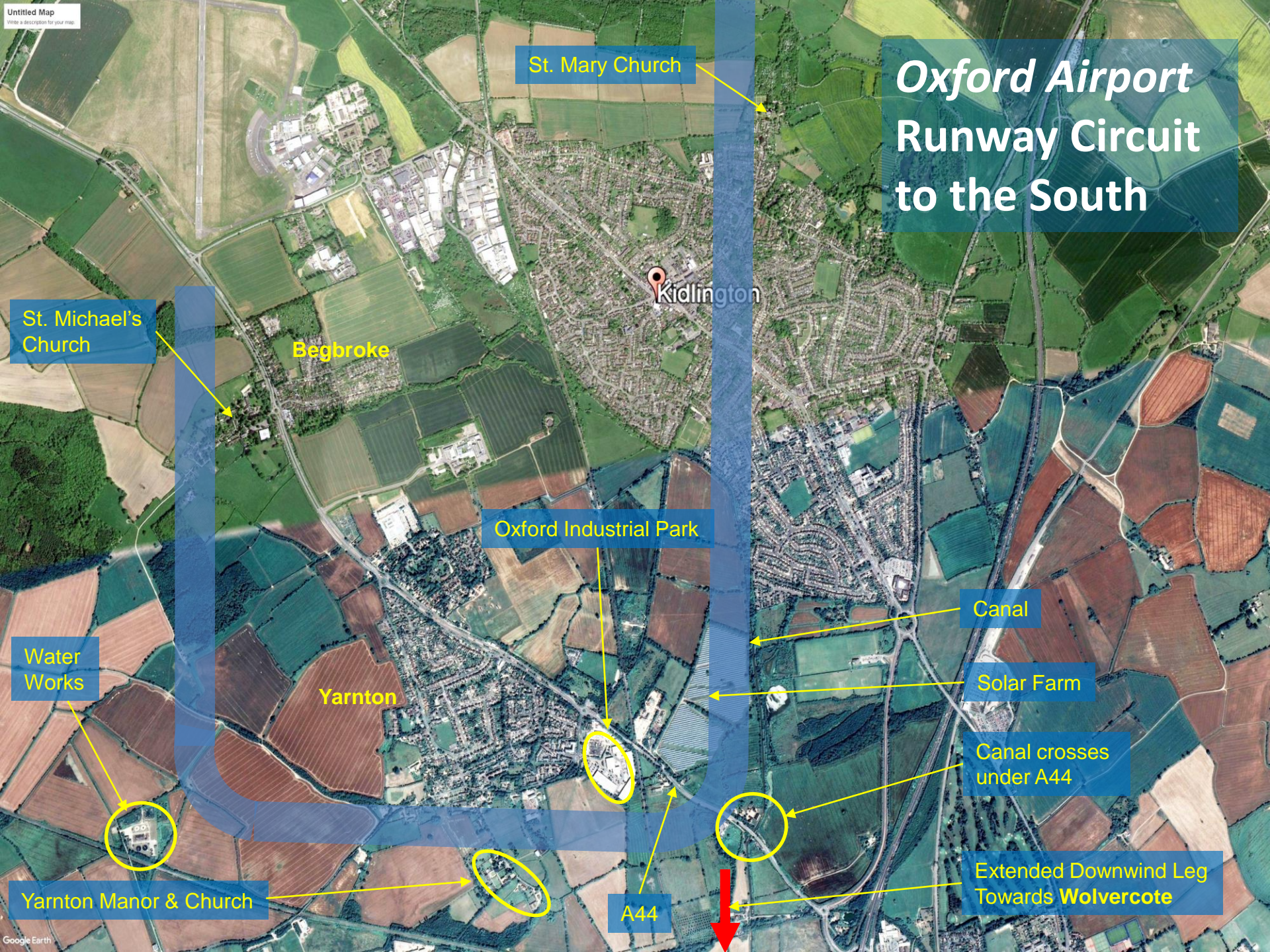

St. Mary Church

# Oxford Airport Runway Circuit to the South

St. Michael's  
Church

Begbroke

Kidlington

Oxford Industrial Park

Water  
Works

Yarnton

Canal

Solar Farm

Canal crosses  
under A44

Yarnton Manor & Church

A44

Extended Downwind Leg  
Towards **Wolvercote**





Benmead Road

St. Mary's Church

Runway

Green Road

Direction usually 70% to north /  
30% to south – due to wind

Yarnton Road

Moreton Road

Canal

OXF / EGTK Circuit Path Above Kidlington

**Circuit impact very different  
today compared to 75 years ago**

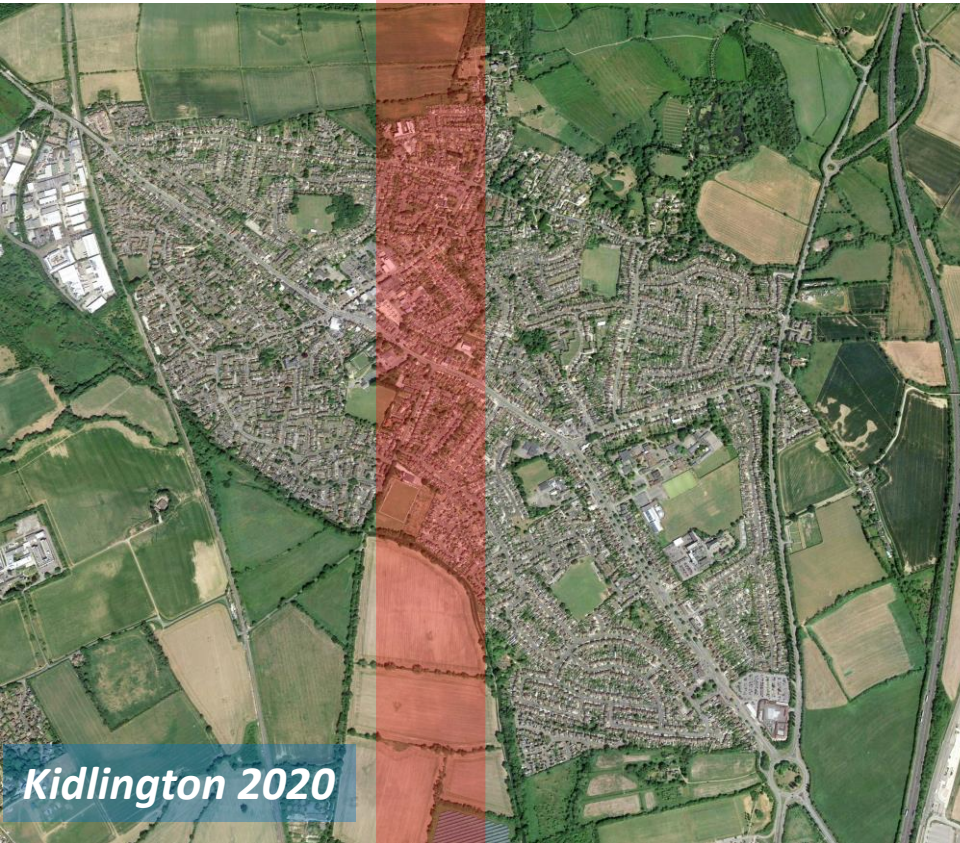

**Kidlington 2020**



**Kidlington 1945**

**Several hundred additional  
residencies under circuit today**